

Goodnight

Evanescence
arr. by Monki

Tempo = 115

Goodnight

2
13

no more tears. Good -

18

night ----- mo ----- rning, ----- I'll

22

be here. And when

27

we say good ----- night,

Goodnight

31

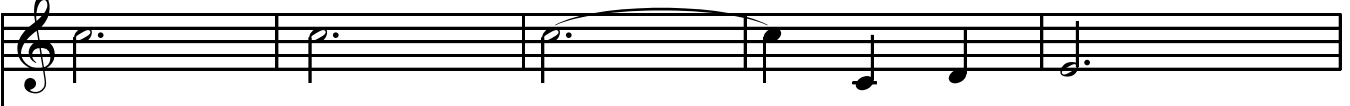

dry your eyes. Because we

31

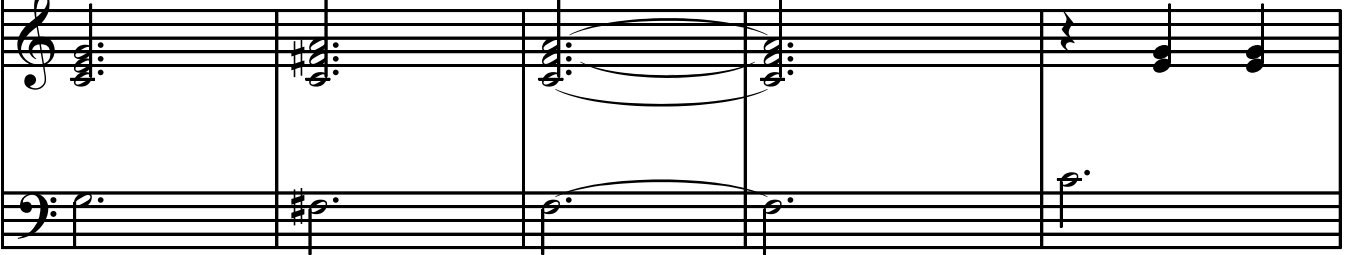

36

said good ----- night, and not

36

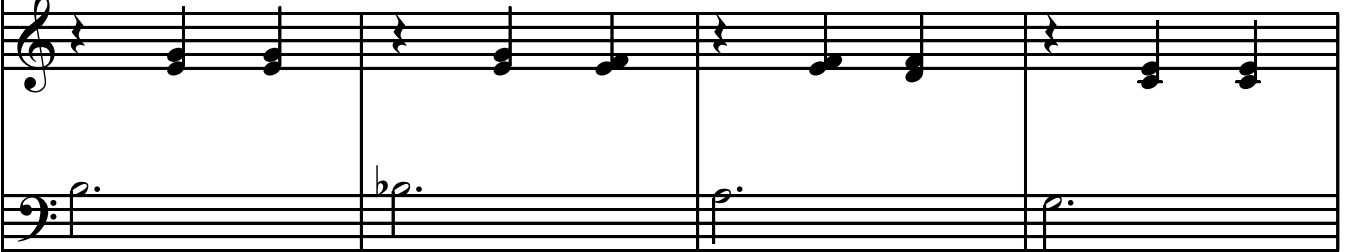

40

good ---- bye. We said

40

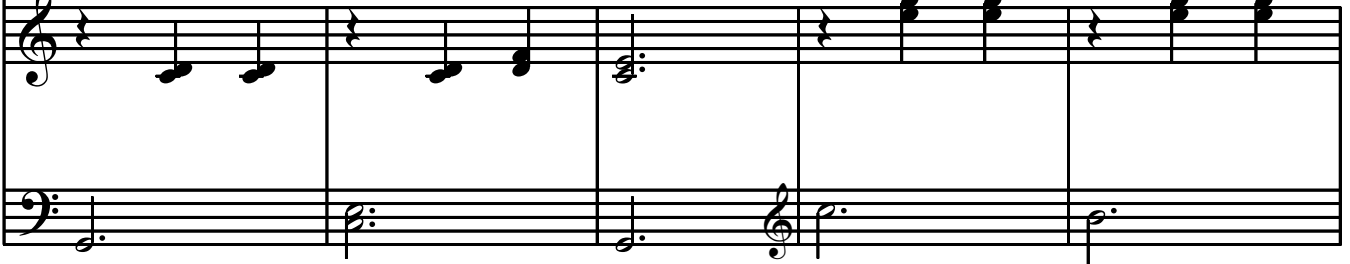

45

good ----- night, and not good---- bye.

45

